Ст҃ъ гдⷭ҇ь

Гла́съ а҃:

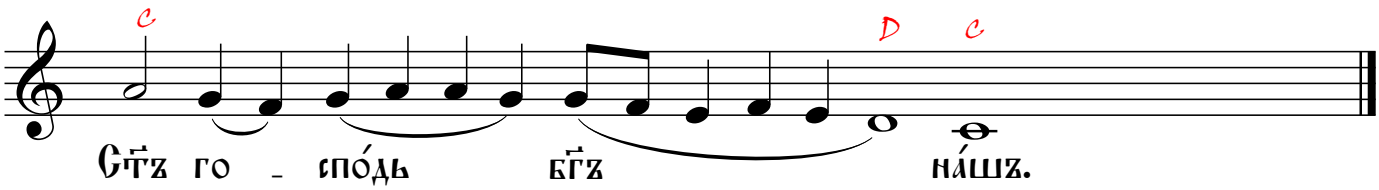

Гла́съ в҃:

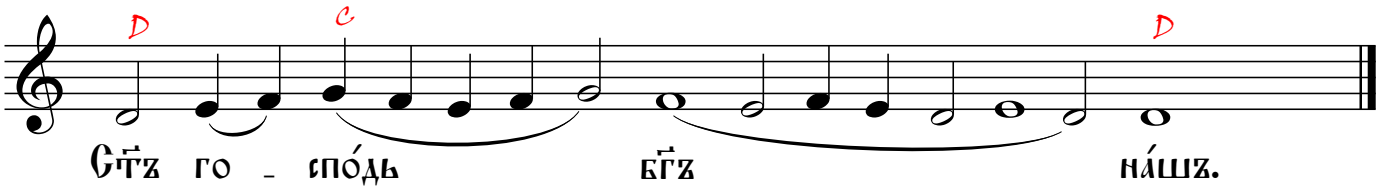

Гла́съ г҃:

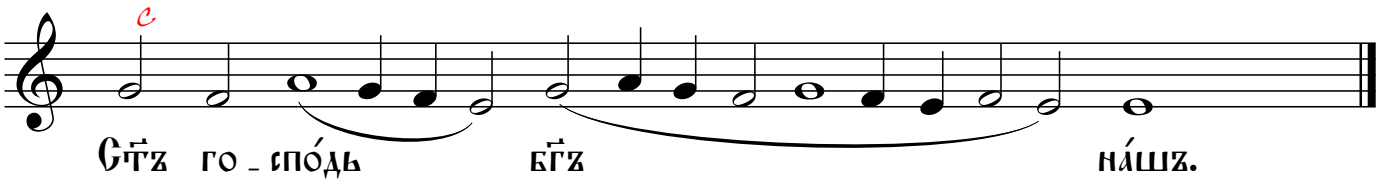

Гла́съ д҃:

Гла́съ є҃:

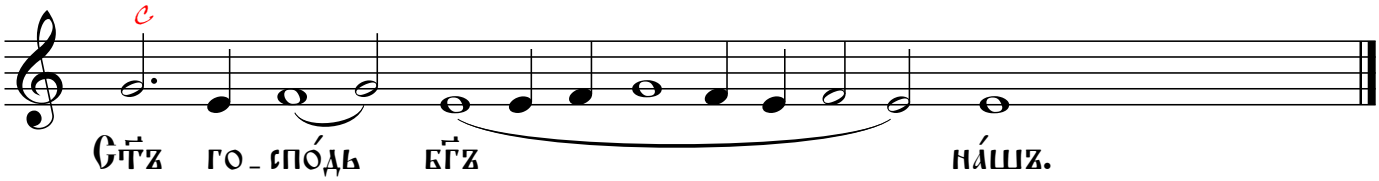

Гла́съ ѕ҃:

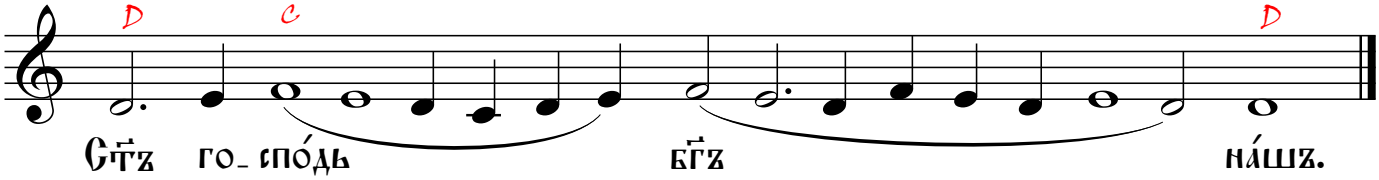

Гла́съ з҃:

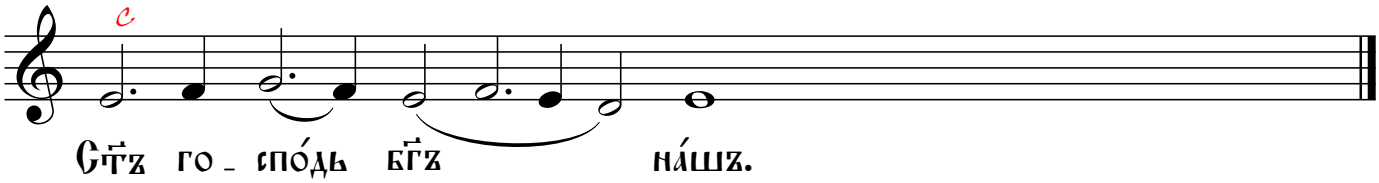
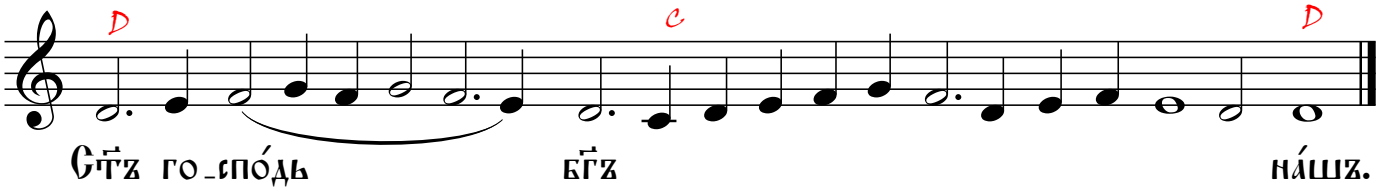
Гла́съ и҃: