Богородице Дево
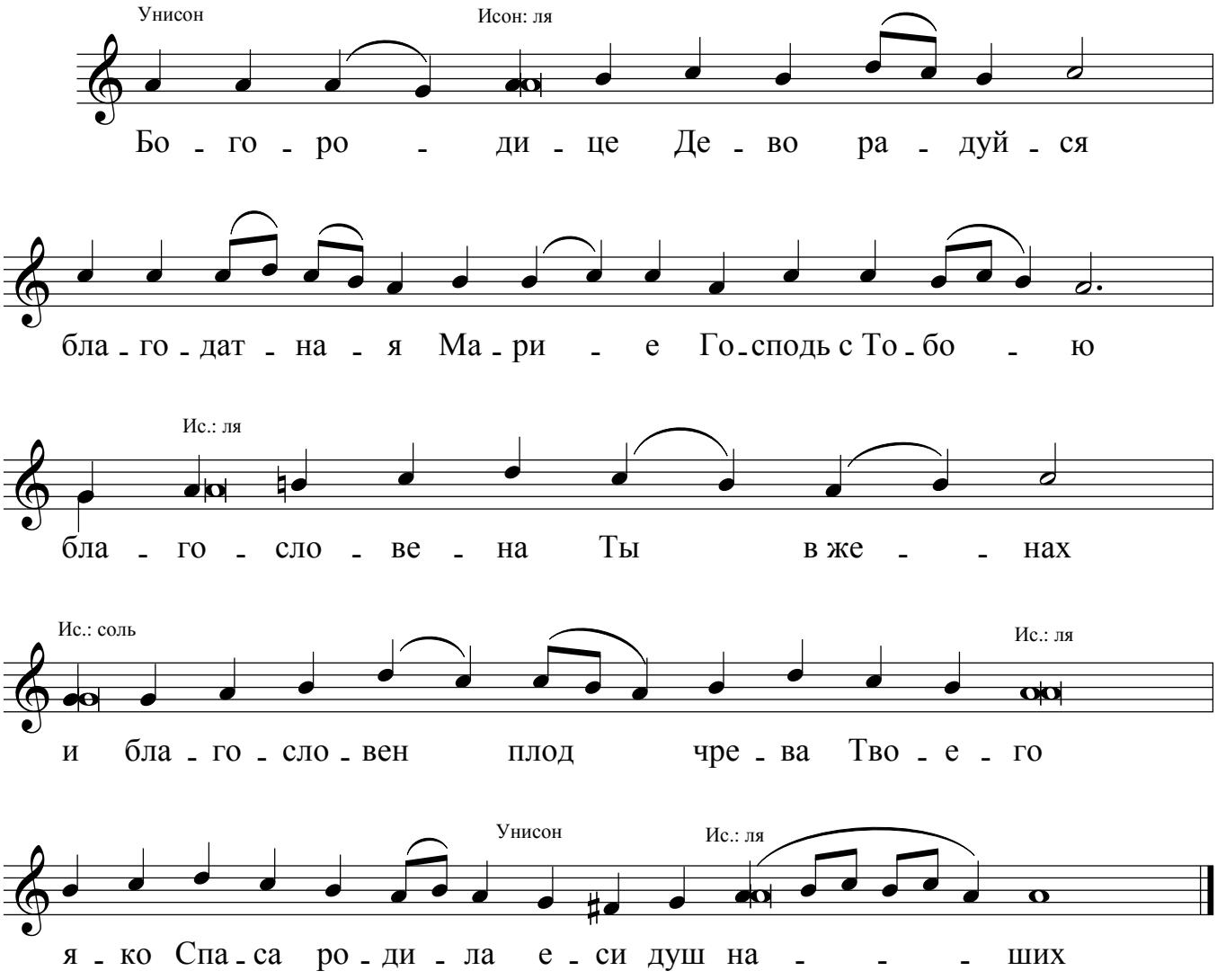
Греческий роспев гл.5